

TYPICAL ELEVATION (INTERIOR)
(OUTSWING DOOR)

MAXIMUM DESIGN LOAD RATING = + 65.0 PSF
(FOR MAX. SIZE SHOWN ABOVE OR SMALLER) - 65.0 PSF
AS PERMITTED BY FBC REQUIREMENTS

NOTE:
APPLICABLE EGRESS REQUIREMENTS TO BE REVIEWED BY AHJ.

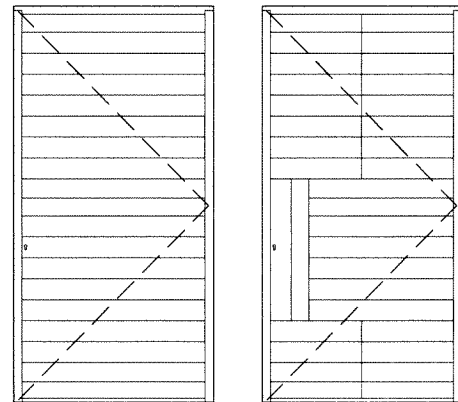

ALTERNATE PATTERNS FOR CLADDING SLATS
AS SHOWN ABOVE OR SIMILAR ARE APPROVED

THESE DOORS ARE RATED FOR LARGE & SMALL MISSILE IMPACT.
SHUTTERS ARE NOT REQUIRED.

OUTSWING OPAQUE WOOD DOOR (L.M.I.)

DOORS WITH THRESHOLD APPROVED FOR INSTALLATION WHERE WATER INFILTRATION RESISTANCE IS REQUIRED.
DOORS WITHOUT THRESHOLD NOT APPROVED FOR WATER INFILTRATION RESISTANCE.

THIS PRODUCT HAS BEEN DESIGNED AND TESTED TO COMPLY WITH THE REQUIREMENTS OF THE 2023 (8TH EDITION) FLORIDA BUILDING CODE INCLUDING HIGH VELOCITY HURRICANE ZONE (HVHZ).

1BY OR 2BY WOOD BUCKS & BUCK FASTENERS BY OTHERS, MUST BE DESIGNED AND INSTALLED ADEQUATELY TO TRANSFER APPLIED PRODUCT LOADS TO THE BUILDING STRUCTURE.

ANCHORS SHALL BE CORROSION RESISTANT, SPACED AS SHOWN ON DETAILS AND INSTALLED PER MANUF'S INSTRUCTIONS. SPECIFIED EMBEDMENT TO BASE MATERIAL SHALL BE BEYOND WALL DRESSING OR STUCCO.

A LOAD DURATION INCREASE IS USED IN DESIGN OF ANCHORS INTO WOOD ONLY.
ALL SHIMS TO BE HIGH IMPACT, NON-METALLIC AND NON-COMPRESSIBLE.

MATERIALS INCLUDING BUT NOT LIMITED TO STEEL/METAL SCREWS, THAT COME INTO CONTACT WITH OTHER DISSIMILAR MATERIALS SHALL MEET THE REQUIREMENTS OF THE 2023 FLORIDA BLDG. CODE & ADOPTED STANDARDS.

THIS PRODUCT APPROVAL IS GENERIC AND DOES NOT PROVIDE INFORMATION FOR A SITE SPECIFIC PROJECT, i.e. LIFE SAFETY OF THIS PRODUCT, ADEQUACY OF STRUCTURE RECEIVING THIS PRODUCT AND SEALING AROUND OPENING FOR WATER INFILTRATION RESISTANCE ETC.
CONDITIONS NOT SHOWN IN THIS DRAWING ARE TO BE ANALYZED SEPARATELY, AND TO BE REVIEWED BY BUILDING OFFICIAL.

DESIGN LOADS SHOWN ARE BASED ON 'ALLOWABLE STRESS DESIGN (ASD)'.

MANUFACTURER'S LABEL SHALL BE LOCATED ON A READILY VISIBLE LOCATION IN ACCORDANCE WITH SECTION 1709.9.3 OF FLORIDA BUILDING CODE.
LABELING TO COMPLY WITH SECTION 1709.9.2.

Sealed: 08/27/2024 FL #46978

- A- CONTRACTOR TO BE RESPONSIBLE FOR THE SELECTION, PURCHASE AND INSTALLATION OF THIS PRODUCT BASED ON THIS PRODUCT EVALUATION PROVIDED HE/SHE DOES NOT DEVIATE FROM THE CONDITIONS DETAILED ON THIS DOCUMENT.
- B- THIS PRODUCT EVALUATION DOCUMENT WILL BE CONSIDERED INVALID IF ALTERED BY ANY MEANS.
- C- SITE SPECIFIC PROJECTS SHALL BE PREPARED BY A FLORIDA REGISTERED ENGINEER OR ARCHITECT WHICH WILL BECOME THE ENGINEER OF RECORD (E.O.R.) FOR THE PROJECT AND WHO WILL BE RESPONSIBLE FOR THE PROPER USE OF THE P.E.D. ENGINEER OF RECORD, ACTING AS A DELEGATED ENGINEER TO THE P.E.D. ENGINEER SHALL SUBMIT TO THIS LATTER THE SITE SPECIFIC DRAWINGS FOR REVIEW.
- D- THIS P.E.D. SHALL BEAR THE DATE AND ORIGINAL SEAL AND SIGNATURE OF THE PROFESSIONAL ENGINEER OF RECORD THAT PREPARED IT.

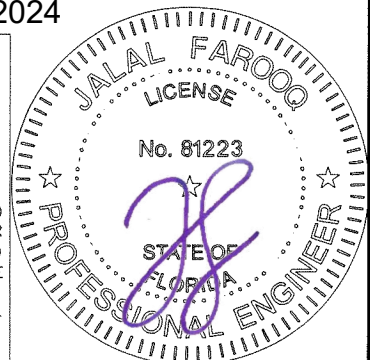

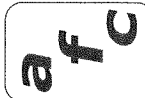

AL-FAROOQ CORPORATION
ENGINEERS & PRODUCT DEVELOPMENT
9360 SUNSET DRIVE, SUITE 220
MIAMI, FLORIDA 33173
TEL. (305) 264-8100
WWW.AFCENG.COM
FBPE #3538

OUTSWING OPAQUE WOOD DOOR (L.M.I.)

THE DOOR DISTRICT
10471 N.W. 36th Street
Doral, FL. 33178
Phone: (786) 502-4752
www.thedoordistrict.com

revisions:	no	date	by	description

date: 08-05-24

scale: 3/4"=1'-0"

dr. by: TARIQ

chk. by:

drawing no.

24-49F

sheet 1 of 8

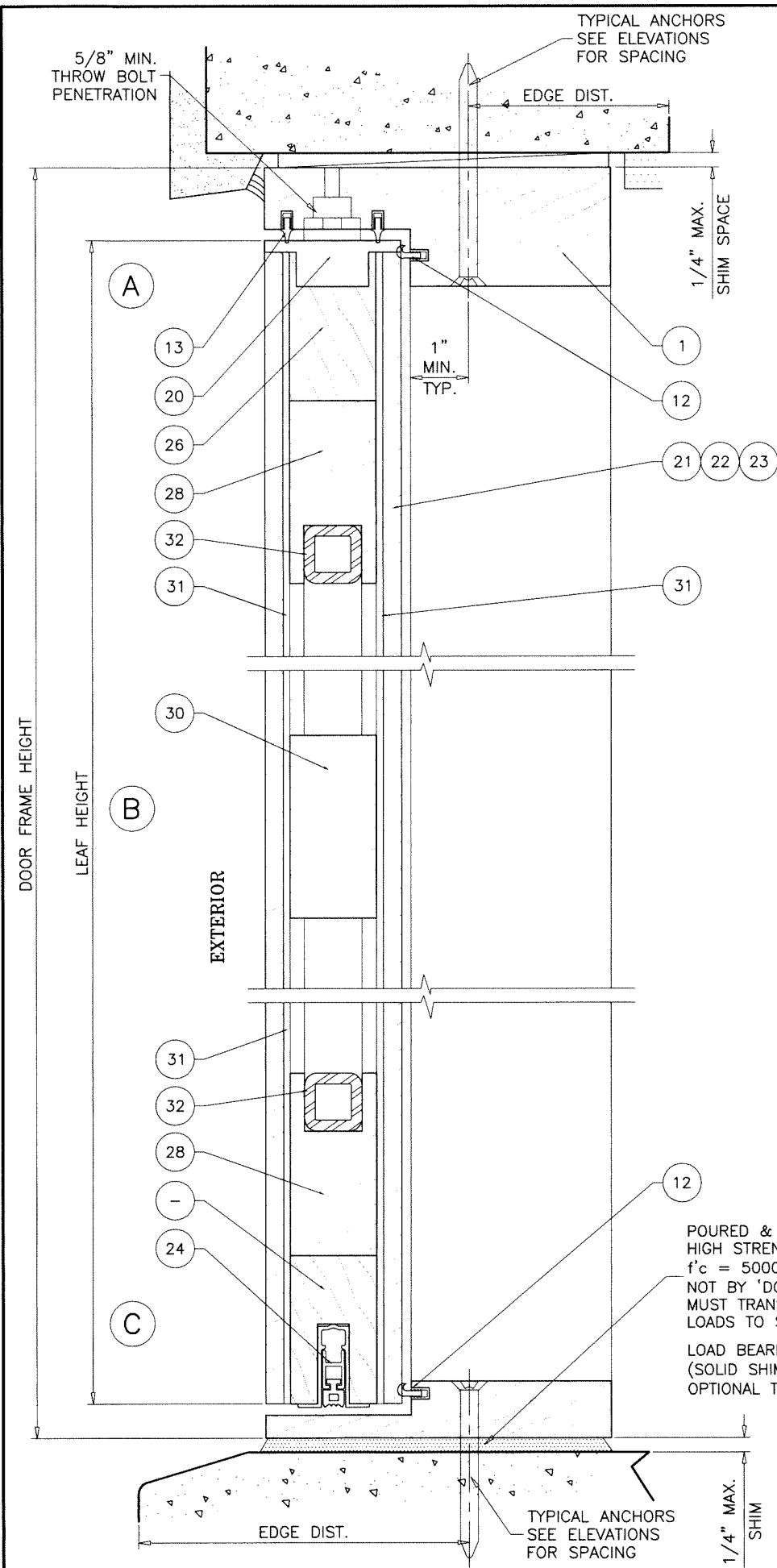

DOOR WITH THRESHOLD
APPROVED FOR WATER INFILTRATION RESISTANCE

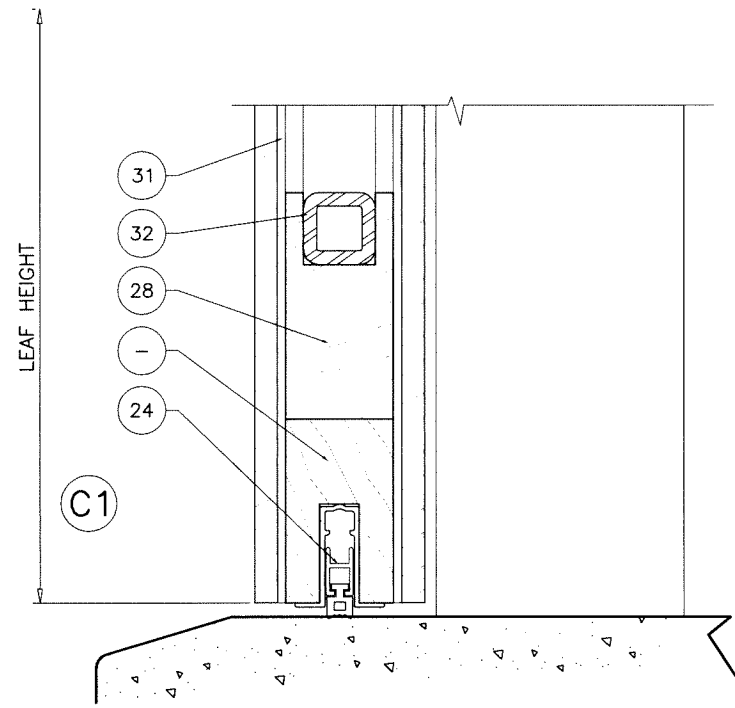

DOOR WITHOUT THRESHOLD
NOT APPROVED FOR WATER INFILTRATION RESISTANCE

Sealed: 08/27/2024

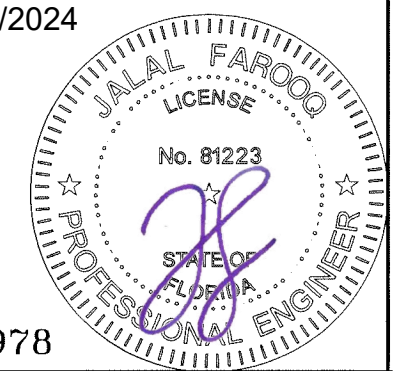

FL #46978

AL-FAROOQ CORPORATION
ENGINEERS & PRODUCT DEVELOPMENT
9360 SUNSET DRIVE, SUITE 220
MIAMI, FLORIDA 33173
TEL: (305) 264-8100
WWW.AFCENG.COM
FBPE #3538

COMP-ANL\24-49F-TDD

OUTSWING OPAQUE WOOD DOOR (L.M.I.)

THE DOOR DISTRICT
10471 N.W. 36th Street
Doral, FL 33178
Phone: (786) 502-4752
www.thedoordistrict.com

revisions:

no	date	by description

date: 08-05-24
scale: 3/8" = 1"
dr. by: TARIQ
chk. by:

drawing no.
24-49F

sheet 2 of 8

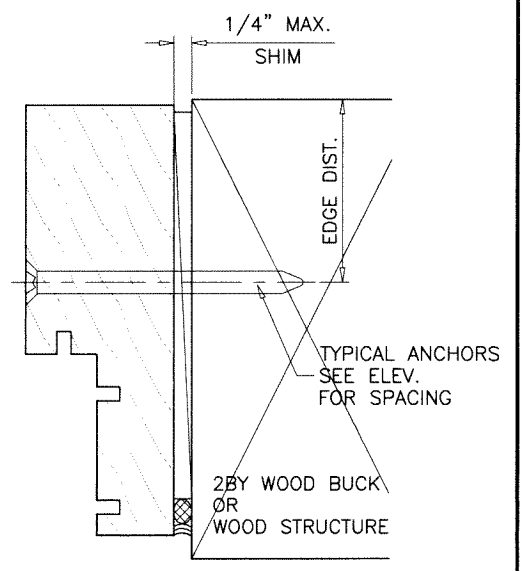
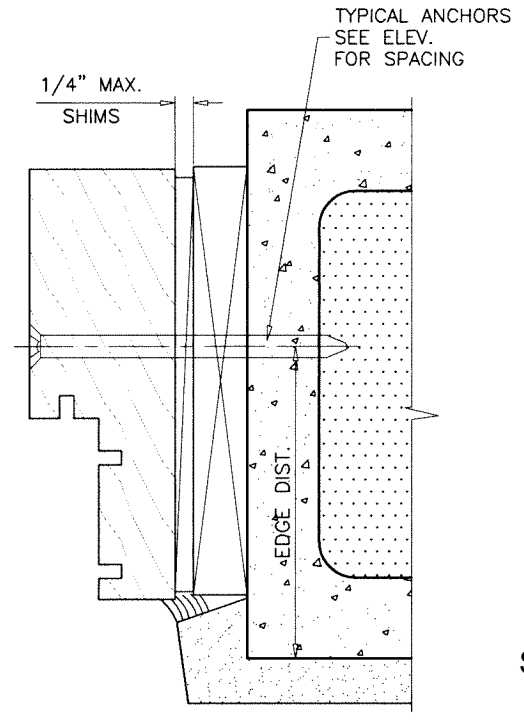
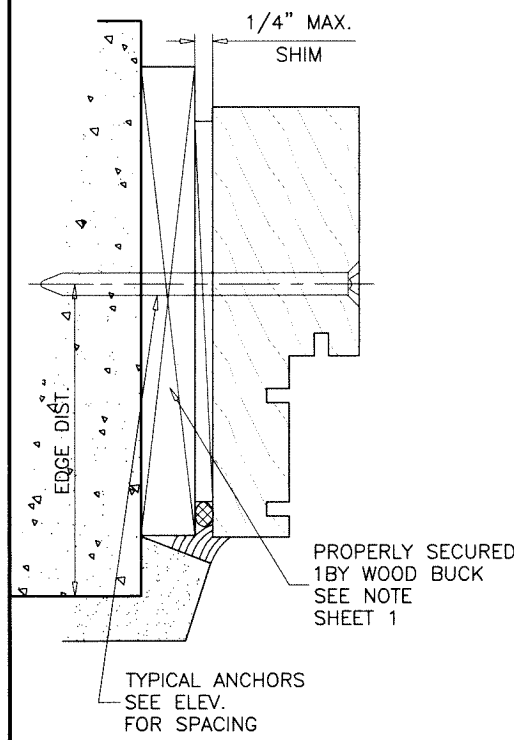
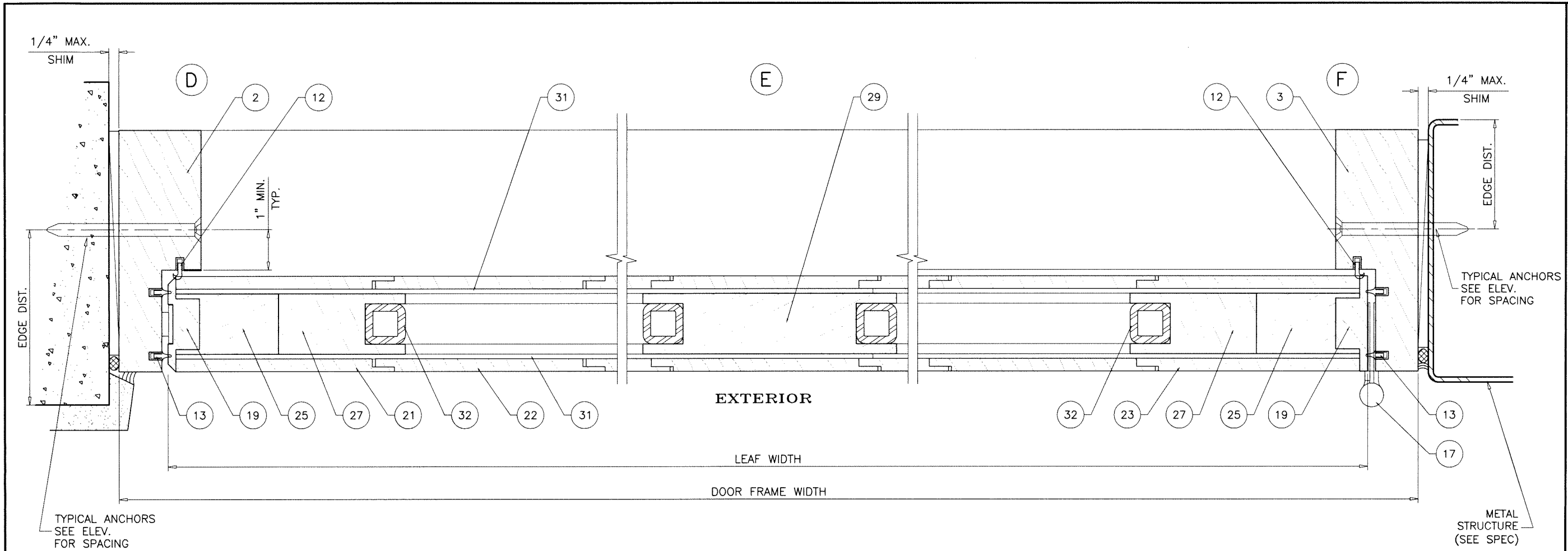

Sealed: 08/27/2024

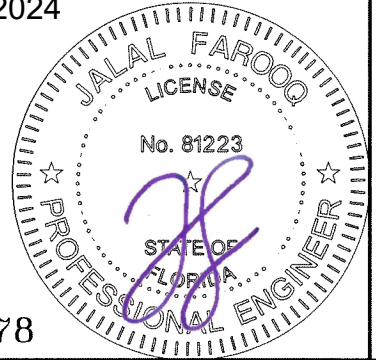

FL #46978

af c
AL-FAROOQ CORPORATION
 ENGINEERS & PRODUCT DEVELOPMENT
 9360 SUNSET DRIVE, SUITE 220
 MIAMI, FLORIDA 33173
 TEL. (305) 264-8100
 WWW.AFCENG.COM
 FBPE #3538
 COMP-ANL 24-49F-TDD

OUTSWING OPAQUE WOOD DOOR (L.M.I.)
THE DOOR DISTRICT
 10471 N.W. 36th Street
 Doral, FL 33178
 Phone: (786) 502-4752
 www.thedoordistrict.com

revisions:		no date by description	
date:	08-05-24	scale:	3/8" = 1"
dr. by:	TARIQ	chk. by:	
drawing no.		24-49F	
sheet		4 of 8	

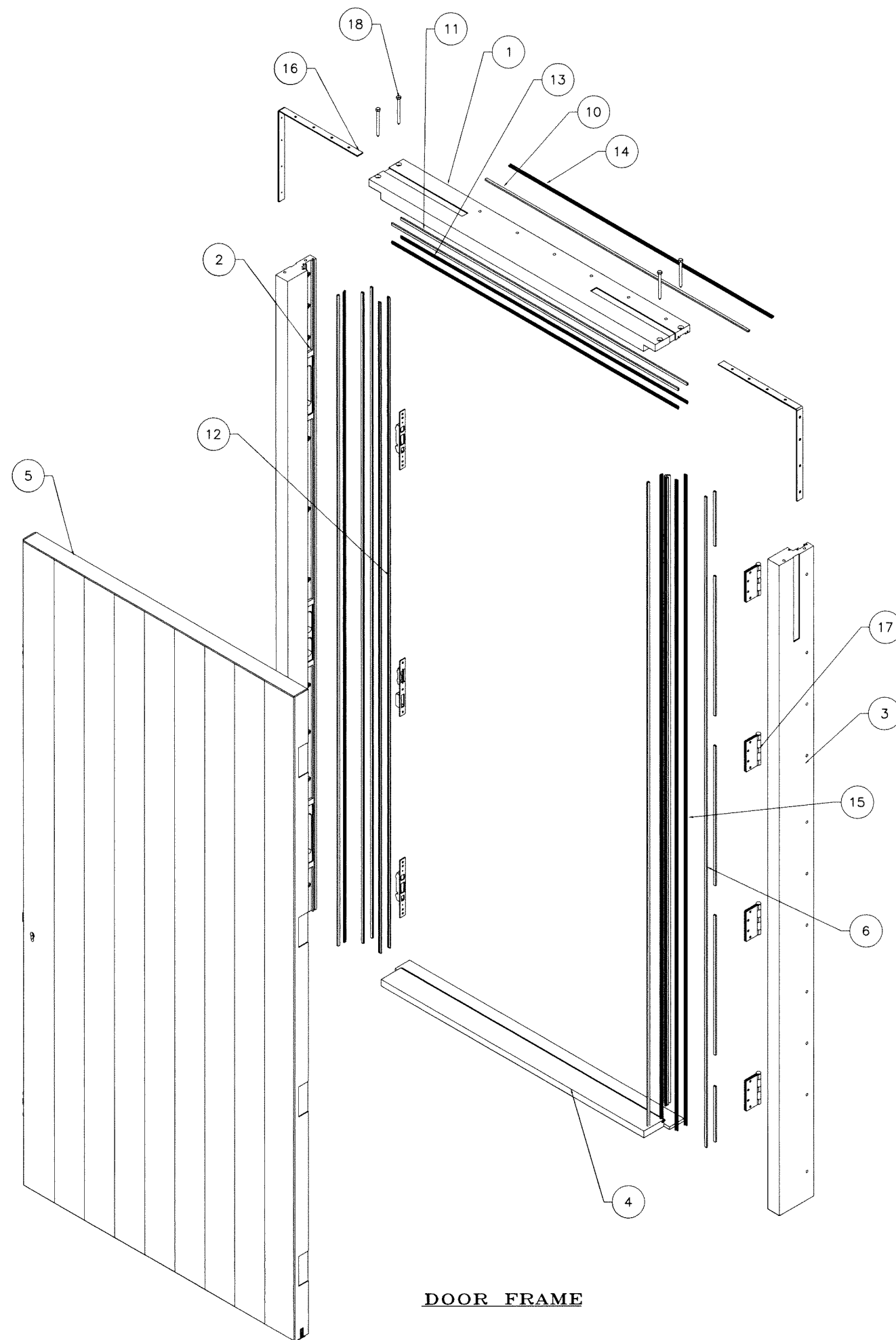

ITEM #	DESCRIPTION	QTY
1	MCC MAHOGANY	1
2	MCL MAHOGANY	1
3	MCL MAHOGANY	1
4	MCC MAHOGANY	1
5	DOOR	1
6	RUBBER CHANNEL	5
7	RUBBER CHANNEL	1
8	RUBBER CHANNEL	1
9	RUBBER CHANNEL	3
10	RUBBER CHANNEL	2
11	RUBBER CHANNEL	2
12	RUBBER SEAL	2
13	RUBBER SEAL	2
14	STOP RUBBER SEAL	2
15	STOP RUBBER SEAL	4
16	METAL STRAP	2
17	HINGE	4
18	SCREW hex 3/8" * 4"	4

Sealed: 08/27/2024

FL #46978

AL-FAROOQ CORPORATION
ENGINEERS & PRODUCT DEVELOPMENT
9360 SUNSET DRIVE, SUITE 220
MIAMI, FLORIDA 33173
TEL. (305) 264-8100
WWW.AFCENG.COM

[illegible]

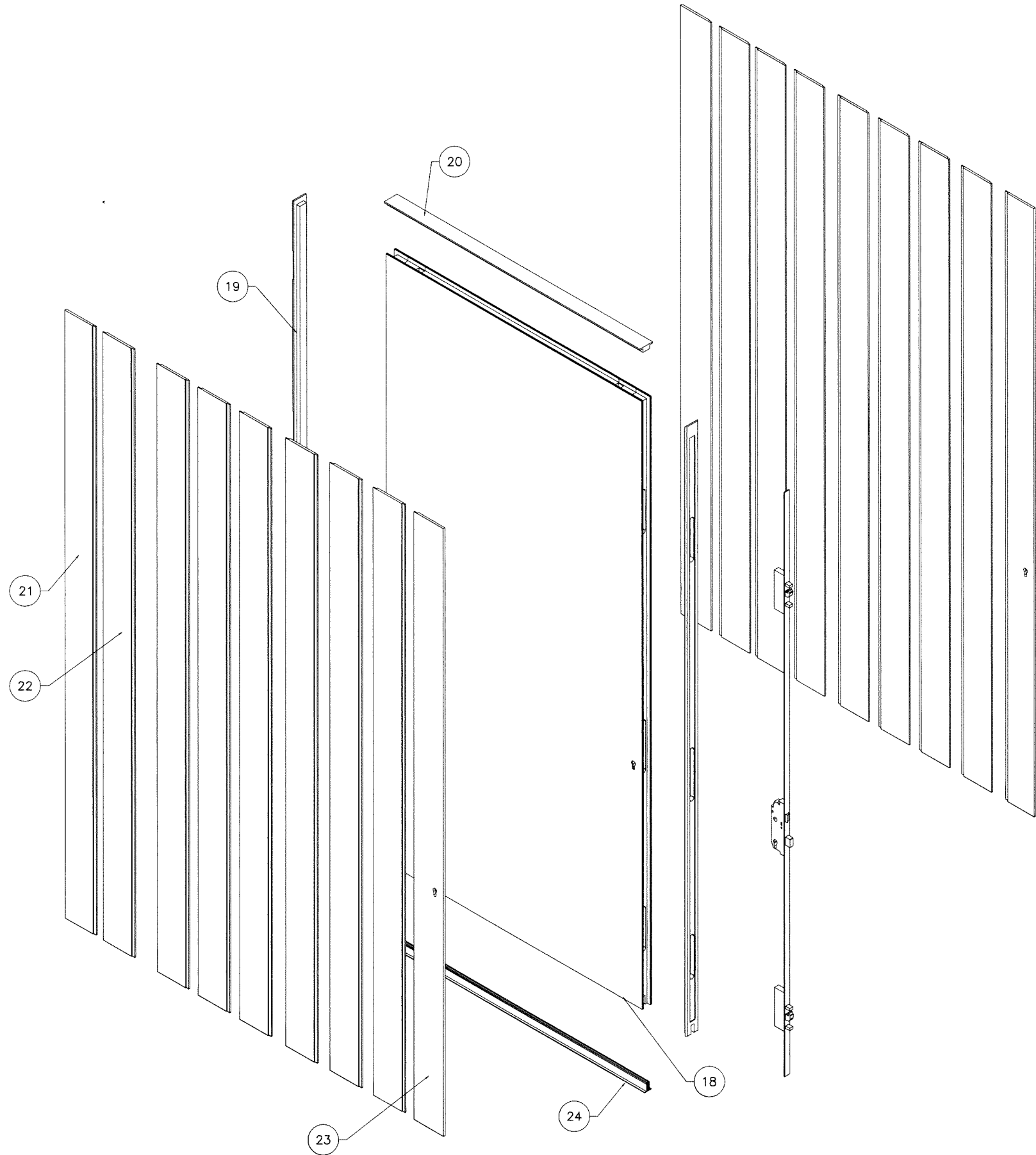

DOOR LEAF

N.º	DESCRIPTION	QTY
18	INTERNAL STRUCTURE	1
19	WOOD	2
20	WOOD	1
21	WOOD	2
22	WOOD	14
23	WOOD	2
24	DROP SEAL	1

WOOD OPTIONS
1- MAHOGANY
2- OAK
3- AMARGO
4- SAPAN

SPECIFIC GRAVITY = 0.45 MIN.
GRADE = 2 MIN.
MOISTURE CONTENT = 19% MAX.

Sealed: 08/27/2024

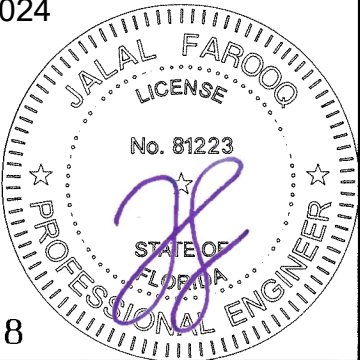

FL #46978

af c
AL-FAROOQ CORPORATION
ENGINEERS & PRODUCT DEVELOPMENT
9360 SUNSET DRIVE, SUITE 220
MIAMI, FLORIDA 33173
TEL. (305) 264-8100
WWW.AFCENG.COM
FBPE #5538

OUTSWING OPAQUE WOOD DOOR (L.M.I.)

THE DOOR DISTRICT
10471 N.W. 36th Street
Doral, FL. 33178
Phone: (786) 502-4752
www.thedoordistrict.com

revisions:		no		date		by		description	
date: 08-05-24		scale: -		dr. by: TARIQ		chk. by:		drawing no. 24-49F	
								sheet 6 of 8	



SPECIFIC GRAVITY = 0.45 MIN.
GRADE = 2 MIN.
MOISTURE CONTENT = 19% MAX.

2024



78

FL #46978

date: 08-05-24		revisions:	
scale: -	no	date	by description
dr. by: TARIQ			
chk. by:			

drawing no. 24-49F

sheet 7 of 8

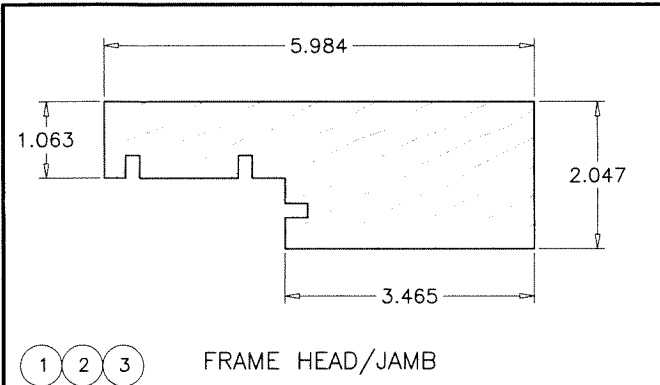

1 2 3 FRAME HEAD/JAMB

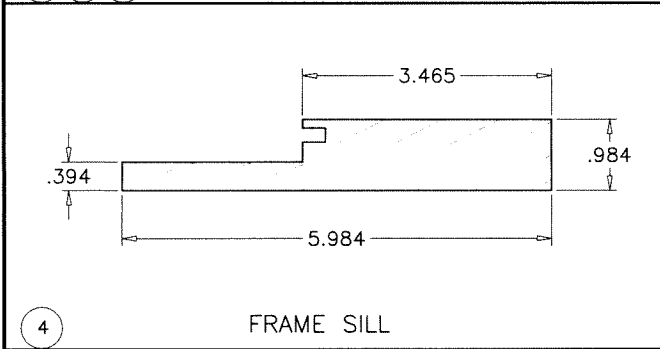

4 FRAME SILL

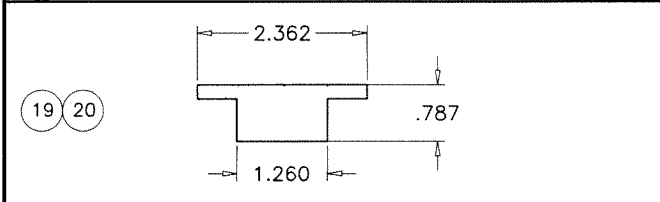

19 20

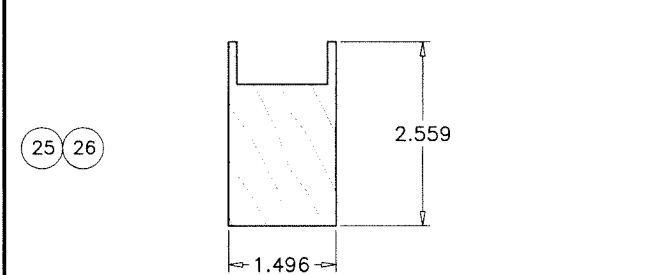

25 26

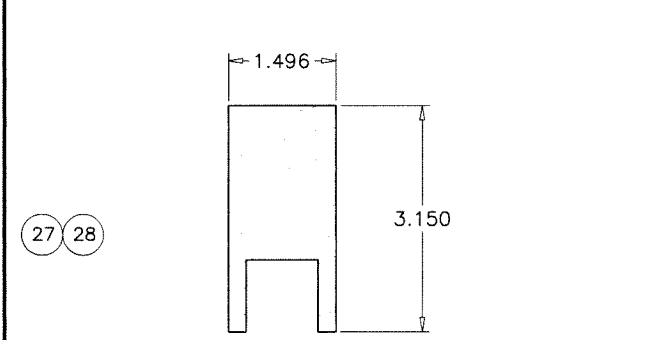

27 28

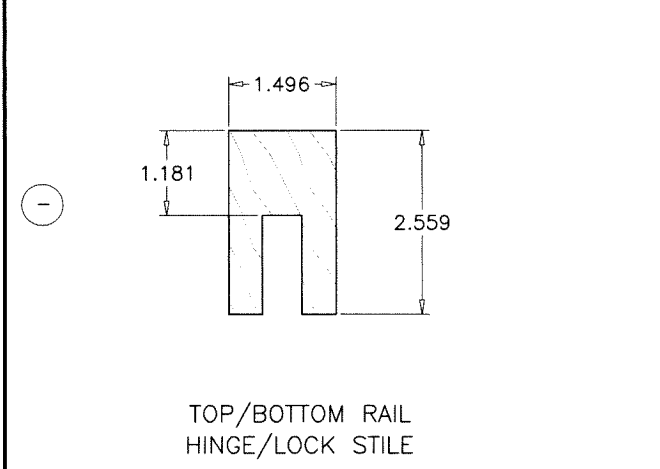

-

TOP/BOTTOM RAIL
HINGE/LOCK STILE

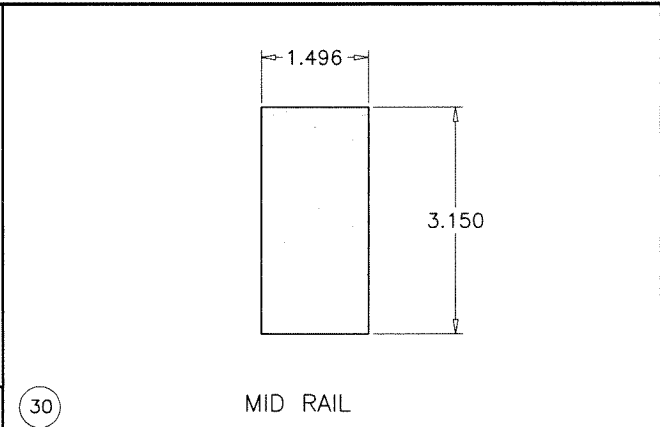

30 MID RAIL

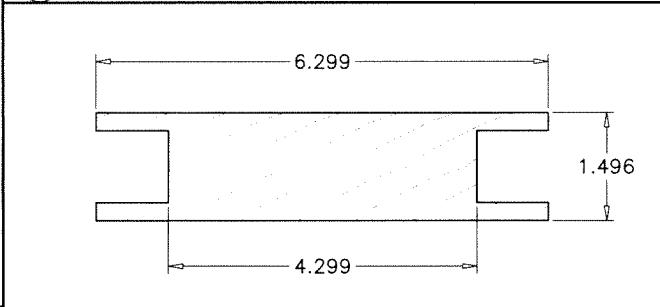

29 MID STILE

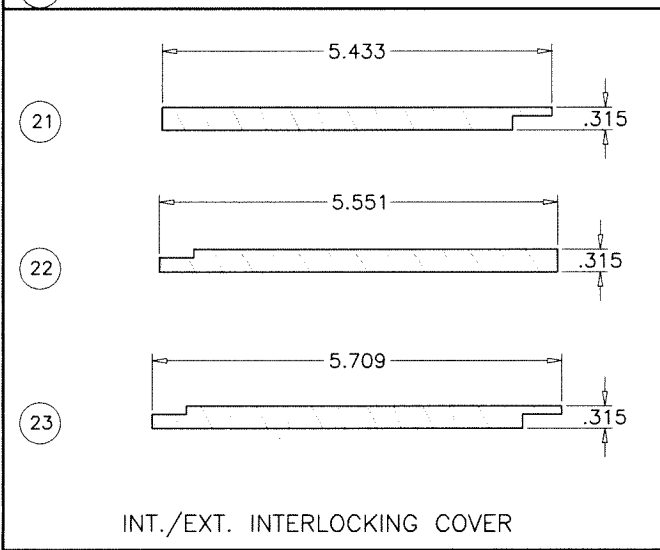

21

22

23

INT./EXT. INTERLOCKING COVER

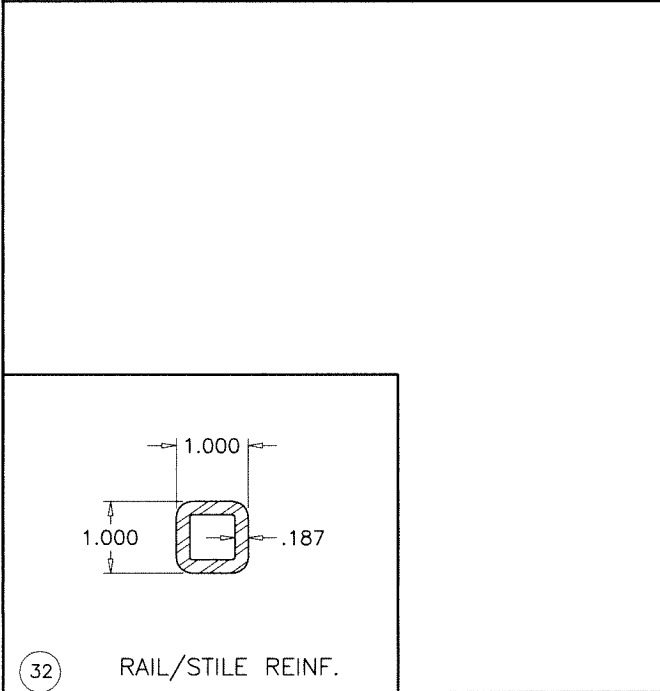

32 RAIL/STILE REINF.

LOCKS:

HOPPE CONTEMPORARY MULTIPOINT LOCK ASSEMBLY (ROUND BOLT/SWING HOOK)
(3) LOCKING POINTS ENGAGING FROM LOCK STILE TO FRAME
LOCK HANDLE LOCATED AT 38-1/2" FROM BOTTOM

HINGES:

(4) CAL ROYAL HINGES AT 12" FROM TOP AND BOTTOM
AND 24" O.C. MAX.

SEALANTS:

ALL JOINTS AND FRAME CONNECTIONS SEALED WITH
WHITE/ALUMINUM COLORED SILICONE.

Sealed: 08/27/2024

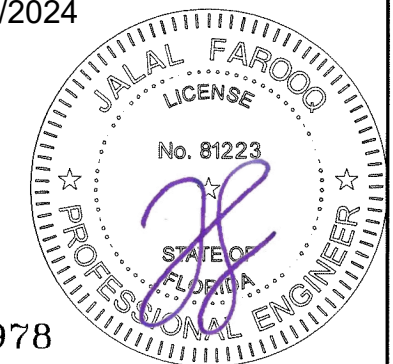

FL #46978

AL-FAROOQ CORPORATION
ENGINEERS & PRODUCT DEVELOPMENT
9360 SUNSET DRIVE, SUITE 220
MIAMI, FLORIDA 33173
TEL: (305) 264-8100
WWW.AFCENG.COM
COMP-ANL\24-49F-TDD
FBPE #3538

OUTSWING OPAQUE WOOD DOOR (L.M.I.)

THE DOOR DISTRICT
10471 N.W. 36th Street
Doral, FL. 33178
Phone: (786) 502-4752
www.thedoordistrict.com

revisions:	
no	date

date:	scale:	dr. by:	chk. by:
08-05-24	-	TARIQ	

drawing no. 24-49F

sheet 8 of 8